

Edgewood Heights



Penn Highlands
WRC Senior Services
Advanced Medicine. Here.



November 2024

Birthdays
Linda Johnston



THANKSGIVING DAY

WORD SEARCH

| | | | | | | | | | | | | | | |
|---|---|---|---|---|---|---|---|---|---|---|---|---|---|---|
| D | Z | F | H | B | D | P | X | Y | L | V | Y | X | N | F |
| T | E | Z | K | Y | A | E | O | T | G | E | X | B | I | D |
| J | H | S | W | P | Q | Y | Y | Y | K | Y | A | B | K | A |
| W | E | A | S | D | N | M | G | R | J | I | M | F | P | W |
| D | I | N | N | E | R | X | U | W | D | G | X | S | M | V |
| M | R | F | I | K | L | T | V | X | F | N | T | D | U | P |
| W | H | S | A | F | S | B | S | O | U | U | X | F | P | O |
| Q | C | J | W | M | T | G | T | O | F | Y | Y | D | U | T |
| M | I | R | G | L | I | P | I | F | L | A | K | T | M | A |
| M | R | N | V | T | A | L | I | V | A | U | W | D | Q | T |
| E | A | W | E | U | T | N | Y | E | I | X | W | C | N | O |
| Y | Z | G | A | A | G | C | B | L | H | N | V | J | A | E |
| P | L | G | A | P | C | J | P | F | N | O | G | Z | S | S |
| I | L | P | L | T | H | M | Z | Z | K | B | T | L | W | F |
| E | V | L | G | G | J | G | W | I | P | O | D | I | Q | T |

| | | |
|--------------|----------|----------|
| TURKEY | FAMILY | PIE |
| PILGRIM | BLESSED | STUFFING |
| THANKSGIVING | POTATOES | |
| DINNER | PUMPKIN | |



The residents decorated some fall cookies

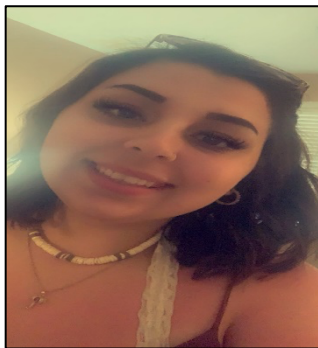
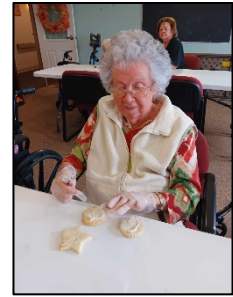
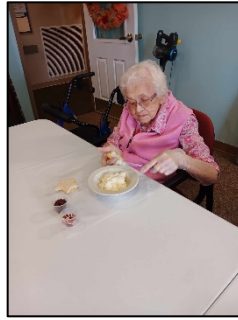
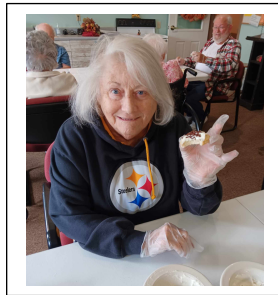
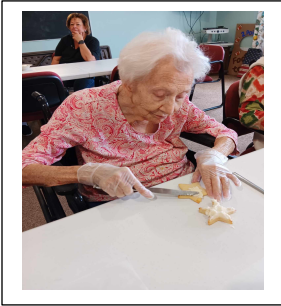

Staff Spotlight

Our staff spotlight this month is Emilie Anderson, she is a cook here at Edgewood and has been with us for about 4 months. She likes to cook and the residents enjoy her food. Emilie is from Punxsutawney. She enjoys spending time with her boyfriend and family. When she is not at work, she enjoys being on the river or doing art projects.

Resident Spotlight

Our resident spotlight is on Rose Mary Perry this month. Miss Mary is 71 years young, she grew up in the Clarion area. Miss Mary joined the Army right out of high school, and she enjoyed her time she was enlisted. Mary has had many interesting jobs over the years. She was a short order cook, she worked in the post office, and she worked at Boyer's underground storage. She also worked at the Federal Investigation unit.

Miss Mary has one daughter and one grandson. She enjoys spending time with her family and friends. She likes to play bingo, read books, and loves to crochet and embroidering. She is a great addition to our family here at Edgewood.



Edgewood Heights

November 2024 Activity Calendar

| Sunday | | Monday | | Tuesday | | Wednesday | | Thursday | | Friday | | Saturday | |
|-----------|-------------|-----------|-------------------|-----------|---------------|--------------|-------------------------------|------------|------------------------|-----------|----------------|-----------|-----------------|
| | | | | | | | | | | 1 | All saints Day | 2 | |
| | | | | | | | | | | 10am | Bud Davis | 10am | Coffee and chat |
| | | | | | | | | | | 2pm | craft | 2pm | UNO |
| | | | | | | | | | | 4pm | nails | 4pm | L.C.R. |
| 3 | | 4 | King Tut Day | 5 | | 6 | | 7 | | 8 | | 9 | |
| 10am | Exercise | 10am | Pastor Phillips | 10am | Exercise | 10am | Bible study | 10am | corn hole | 10am | Bud Davis | 10am | Coffee and chat |
| 1:30 | roll it | 2pm | Travel | 2pm | Think fast | 2pm | bingo | 2pm | name that tune | 2pm | nails | 2pm | Jeopardy |
| 3pm | Church | 4pm | riddles | 4pm | sequence | 4pm | name game | 4pm | remember when | 4pm | ring toss | 4pm | roll and color |
| 10 | | 11 | Veterans Day | 12 | | 13 | World Kindness Day | 14 | | 15 | | 16 | |
| 10am | Yoga | 10am | Pastor Phillips | 10am | Exercise | 10am | Bible study | 10am | wheel of fortune | 10am | Bud Davis | 10am | Coffee and chat |
| 1:30 | bird bingo | 2pm | Social | 2pm | community day | 2pm | bingo | 2pm | Resident council | 2pm | nails | 2pm | card making |
| 3pm | Church | 4pm | horse shoes | 4pm | brain games | 4pm | dominos | 4pm | yahtzee | 4pm | word puzzles | 4pm | meditation |
| 17 | | 18 | | 19 | | 20 | | 21 | | 22 | | 23 | |
| 10am | sit be fit | 10am | Pastor Phillips | 10am | Exercise | 9:30 11am | Bible study Kelly and pups | 10am | bean bag toss | 10am | Bud Davis | 10am | Coffee and chat |
| 1:30 | washers | 2pm | noodle ball | 2pm | how it's made | 2pm | bingo | 2pm | Ringgold bingo | 2pm | nails | 2pm | sing a long |
| 3pm | Church | 4pm | casino time | 4pm | ball toss | 4pm | flash | 4pm 6pm | craft music program | 4pm | Turkey Bowling | 4pm | basketball |
| 24 | | 25 | | 26 | | 27 | | 28 | Thanksgiving | 29 | | 30 | |
| 10am | exercise | 10am | Pastor Phillips | 10am | Exercise | 10am | Bible study | 10am | Turkey bingo | 10am | Bud Davis | 10am | Coffee and chat |
| 1:30 | finish this | 2pm | guess the tv show | 2pm | dice bingo | 2pm | bingo | 2pm | craft | 2pm | nails | 2pm | football toss |
| 3pm | Church | 4pm | penny ante | 4pm | madd libs | 4pm | card games | 4pm | community day | 4pm | trivia | 4pm | board games |

Calendar subject to change

Edgewood Heights
Main Line:
814-275-2790



Penn Highlands
WRC Senior Services
Advanced Medicine. Here.